All Life is (aphorism from 'the Oracle' - June 10th)

t. Michael J. Roads / m. Nanne Kalma
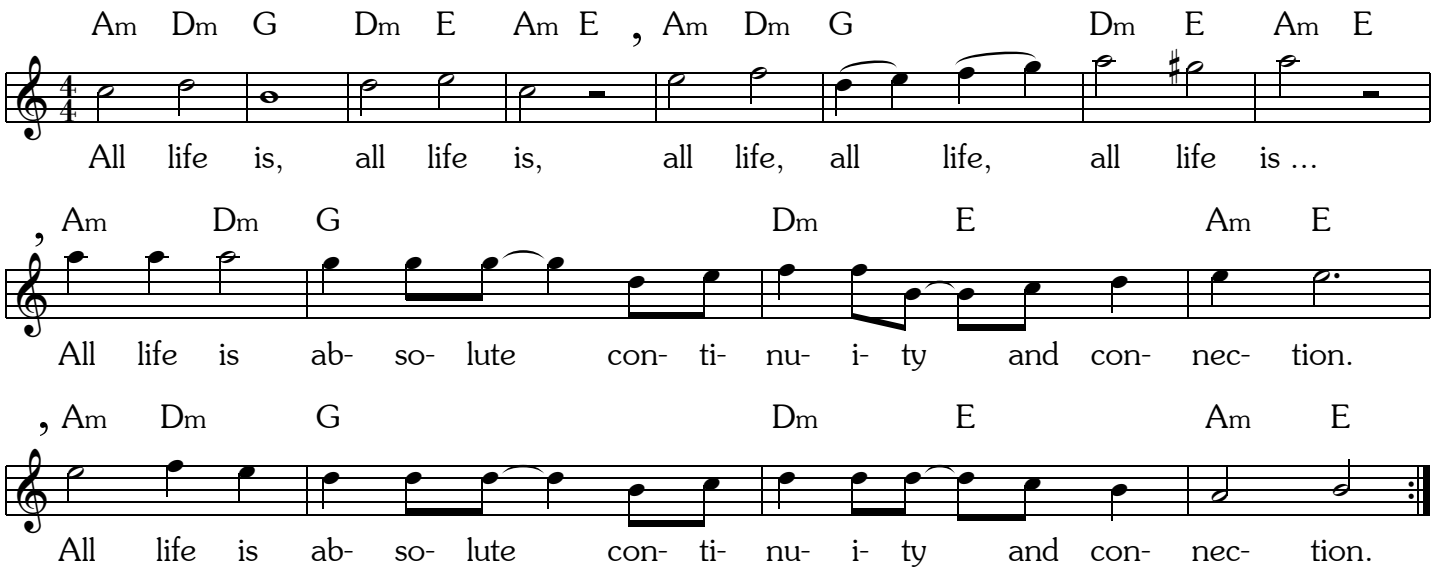
(Round for 2 - 4 voices)